

25900 A B C D E F G H I J K L M N O P Q R S T  
 25100  
 24300  
 23500  
 22700  
 21900  
 21100  
 20300  
 19500  
 18700  
 17900  
 17100  
 16300  
 15500  
 14700  
 13900  
 13100  
 12300  
 11500  
 10700

ATCHISON COUNTY

# LEAVENWORTH COUNTY KANSAS ZIP CODES

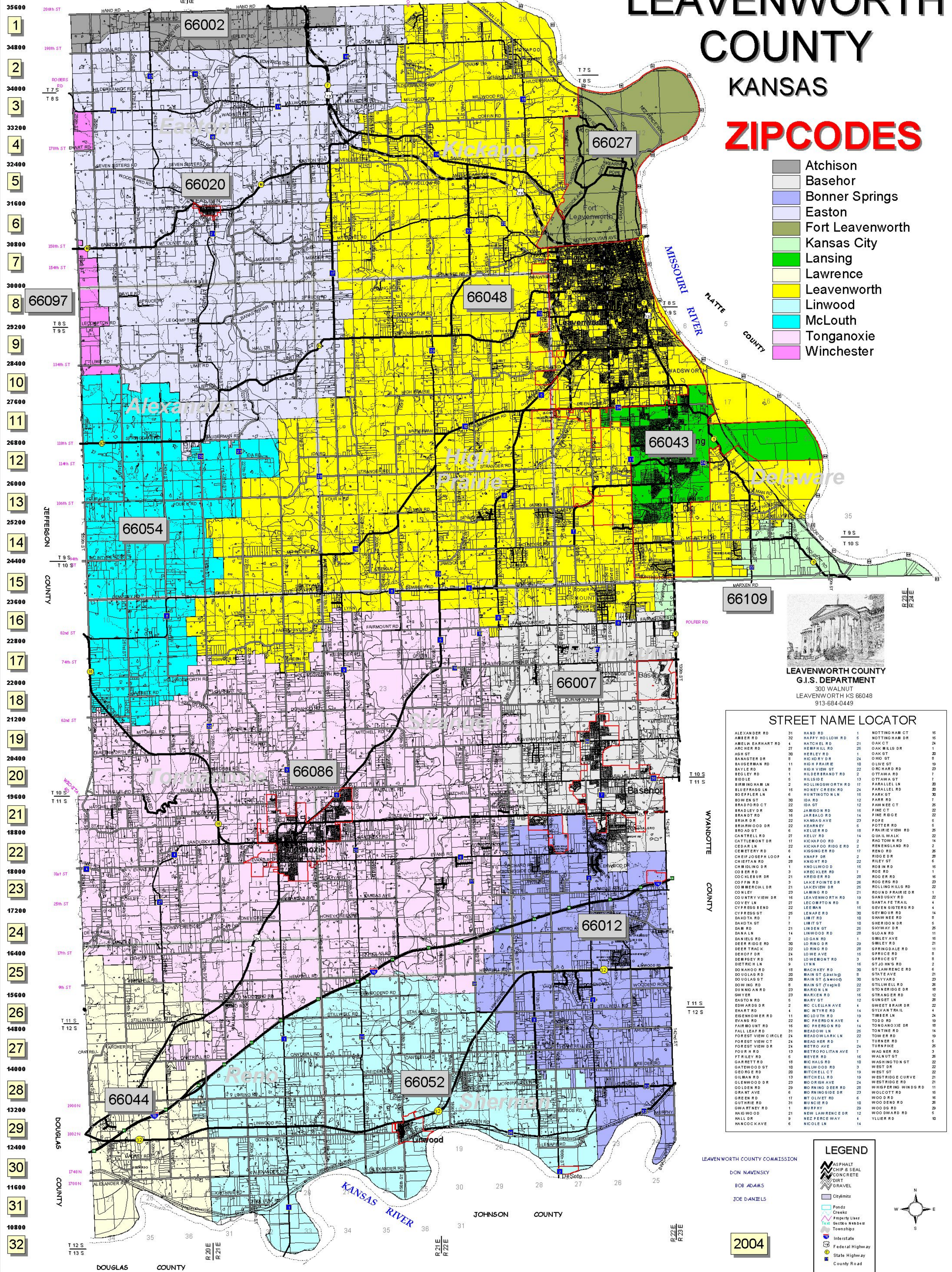

- Atchison
- Basehor
- Bonner Springs
- Easton
- Fort Leavenworth
- Kansas City
- Lansing
- Lawrence
- Leavenworth
- Linwood
- McLouth
- Tonganoxie
- Winchester

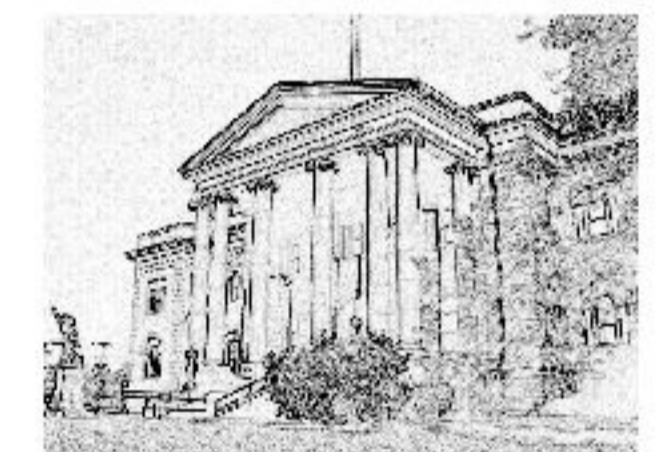

LEAVENWORTH COUNTY  
 G.I.S. DEPARTMENT  
 300 WALNUT  
 LEAVENWORTH KS 66048  
 913-684-0449

### STREET NAME LOCATOR

ALEXANDER RD	31	HAND RD	1	NOTTINGHAM CT	15
AMELW EARRHART RD	4	HATCHEL RD	21	OAK CT	24
ARCHER RD	27	HEMPHILL RD	25	OAK BELLS DR	1
ASH ST	32	HERLEY RD	1	OAK ST	23
BANASTER DR	9	HICORY DR	24	OHIO ST	8
BAUGERMAN RD	11	HIGH PRAIRIE	10	OLIVE ST	19
BAYLER RD	5	HIGH VIEW ST	22	OLIVE RD	7
BEGLEY RD	1	HILDERBRAND RD	2	OTTAWA RD	20
BIDDLE	5	HILLSIDE	13	OTTAWA ST	7
BIRMINGHAM LN	15	HOLLINGSWORTH RD	24	PARALLEL RD	23
BLUFFRASS LN	15	HONEY CREEK RD	24	PARALLEL RD	23
BOEPLER LN	6	HUNTINGTON LN	15	PARK ST	30
BOWEN ST	30	IDA RD	12	PARK RD	7
BRADFORD CT	22	IDA ST	12	PARKWAY CT	25
BRADLEY DR	30	JAMISON RD	15	FINE CT	22
BRADY RD	16	JARVALD RD	14	FINE RD	5
BRARIER DR	22	KANSAS AVE	23	POPE	5
BRARWOOD DR	22	KEARNEY	5	POTTER RD	5
BROAD ST	32	KELLY RD	15	RAVENVIEW RD	5
CANTRELL RD	27	KELLY RD	14	QUAILWALK	22
CATTLEMONT DR	17	KICKAPOO RD	2	RAG TOWN RD	14
CEGAR LN	22	KICKAPOO RD	2	RENSLAND RD	2
CEMENTERY RD	6	KISSINGER RD	17	RENO RD	26
CHEF JOSEPH LOOP	4	KNAFF DR	2	RIDGE DR	29
CHRISTAN RD	28	KNOX RD	22	RIEY ST	6
CHIMBLING DR	1	KNOXWOOD	15	ROBIN DR	1
COBER RD	3	KRECLER RD	7	ROE RD	16
COCKLEBUR DR	21	KREMER RD	25	ROGERS RD	23
COFFIN RD	3	LAKE POINTE DR	26	ROGERS RD	23
COMMERCIAL DR	23	LAKESHIRE DR	25	ROLLING HILLS RD	22
COLLEY	23	LAMING RD	21	ROUND PRAIRIE DR	1
COUNTRY VIEW DR	16	LEAVENWORTH RD	19	SANDUSKY RD	22
COVEY LN	23	LECOMPTON RD	9	SANDUSKY RD	4
CYPRESS BEND	22	LEEMAN RD	15	SEVEN SISTERS RD	4
CYPRESS ST	25	LENAP RD	30	SEYMOUR RD	14
DAKOTA RD	14	LIMIT RD	10	SHERIDAN RD	5
DAKOTA ST	7	LIMIT ST	10	SHERIDAN DR	5
DAM RD	21	LINDEN ST	25	SKYWAY DR	25
DANKALN RD	14	LINWOOD DR	15	STANLEY DR	11
DANIEL RD	2	LOGAN RD	1	STANLEY AVE	2
DEER RIDGE DR	30	LORING DR	29	STANLEY RD	11
DEERTRACK	22	LORING RD	25	STANLEY RD	11
DEHOFF DR	24	LOWE AVE	15	SPRUCE RD	8
DEMSEY DR	16	LOWMONT RD	3	SPRUCE ST	8
DIETRICH LN	9	LUNA	15	STJ HNS DR	2
DO NAHO RD	18	MACHKEY RD	30	ST LAWRENCE RD	6
DOUGLAS RD	20	MAIN ST (BANK)	9	STATE AVE	23
DOUGLAS ST	20	MAIN ST (CROSSING)	9	STAYARD	23
DOWING RD	8	MAIN ST (TOWNS)	22	STILLWELL RD	26
DUNIGAN DR	23	MARION LN	27	STONERIDGE DR	18
SWYER	23	MARION LN	15	STRANDER RD	12
EASTON RD	2	MARY ST	12	SUNSET LN	25
EDWARDS DR	2	MC CLELLAN AVE	4	SWEET FRAIR DR	22
ESKAT RD	4	MC BATHURST RD	14	SWARTZ RD	4
ESENHOWER RD	11	MC CLOUTH RD	19	TIMBER LN	24
EVANS RD	22	MC PERSON AVE	4	TODD RD	19
FAIRMOUNT RD	16	MC PIERSON RD	14	TONGANOXIE DR	15
FALL LEAF RD	31	MEADOW LN	25	TONTINE RD	14
FOREST VIEW CIRCLE	24	MEADOW LARK LN	22	TOWER DR	19
FOREST VIEW CT	24	METRO AVE	24	TURKPIKE	25
FOREST VIEW DR	14	METRO POLYANNE AVE	7	WAGNER DR	3
FOUR H RD	23	METRO RD	15	WALNUT ST	5
FT RILEY RD	5	MICHALS RD	10	WASHINGTON ST	22
GARRETT RD	18	MILLWOOD RD	3	WEST DR	22
GATEWOOD ST	10	MITCHELL CT	19	WESTINGHOUSE	21
GEORGE RD	13	MITCHELL RD	19	WESTINGHOUSE	21
GILMAN RD	13	MORNING STAR AVE	24	WESTINGHOUSE	21
GLENNWOOD DR	29	NO BRING BEER ST	25	WHEELING WINDS DR	11
GOLDEN RD	29	NO BRINGING DR	23	WOLCOTT DR	15
GRANT AVE	6	NO BRINGING DR	23	WOOD DR	25
GREEN RD	11	NO OLIVET DR	6	WOOD DR	25
GUTRIER RD	31	NUVIC RD	10	WOOD DWARD DR	5
GWARTNEY RD	1	MURPHY	29	WOODS DR	29
HAGWOOD	21	NEW LAWRENCE DR	12	WOODWARD DR	5
HALL DR	9	NEZ FENCE WAY	4	YLLER RD	10
HANCOCK AVE	6	NICOLE LN	14		

### LEGEND

- ASPHALT
- CHIP & SEAL
- CONCRETE
- DIRT
- GRAVEL
- Citylimits
- Ponds
- Creeks
- Property Lines
- Section Numbers
- Townships
- Interstate
- Federal Highway
- State Highway
- County Road

2004

THIS MAP IS PROJECTED IN REAL WORLD COORDINATES. HOWEVER IT IS NOT INTENDED FOR LEGAL PURPOSES. ACCURACY IS NOT GUARANTEED.

Approximate Scale: 1" = 5,000'

Drawn By: Jeff Culbertson  
 Barbara Scott